MAYO CLINIC LABORATORIES

Assessment for Zika Virus Infection

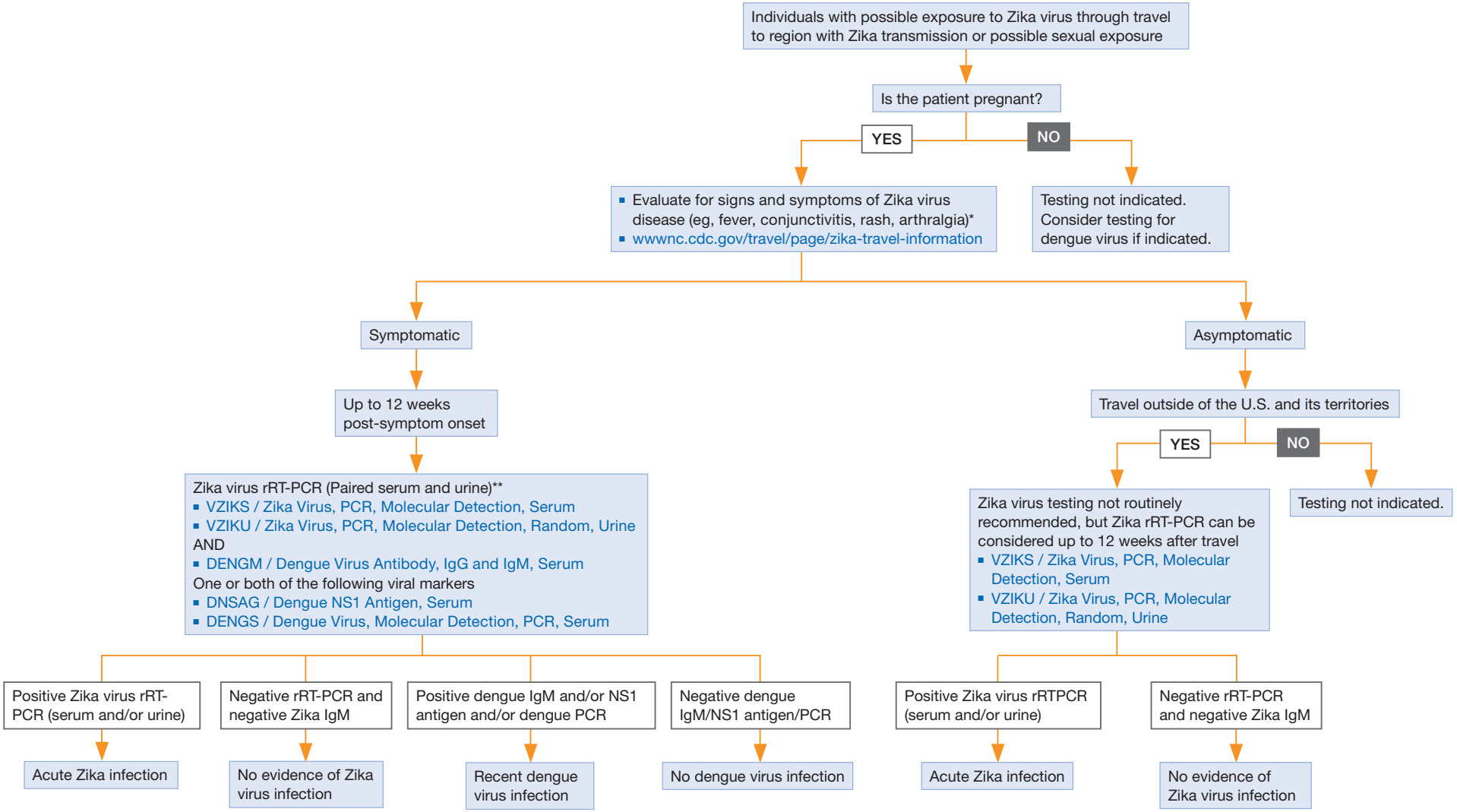

*For pregnant women who have a fetus with prenatal ultrasound findings consistent with congenital Zika virus infection, and who live in or have traveled to an area with ongoing Zika virus transmission, refer to www.cdc.gov/zika/hc-providers/testing-guidance.html for further guidance.
**Zika virus IgM testing is not routinely recommended due to the long term persistence of antibodies following infection.

© Mayo Foundation for Medical Education and Research (MFMER). All rights reserved.

04/2024